

# Brush Creek

---

*75th Street and Roe Avenue*

**HISTORY**

**CHANGE**

**IN  
DETAIL**

**Brush Creek  
Property  
Review**

# Brush Creek Property Review

- history of creek and property development
- ownership of slide repairs

# Brush Creek

---

*75th Street and Roe Avenue*

**HISTORY**

**CHANGE**

**IN  
DETAIL**

**Brush Creek  
Property  
Review**

**IN DETAIL**

**Aerials**

**Surveys**

**Projects**

# Aerials

1941 and 2017



# Surveys

1961 and 1991

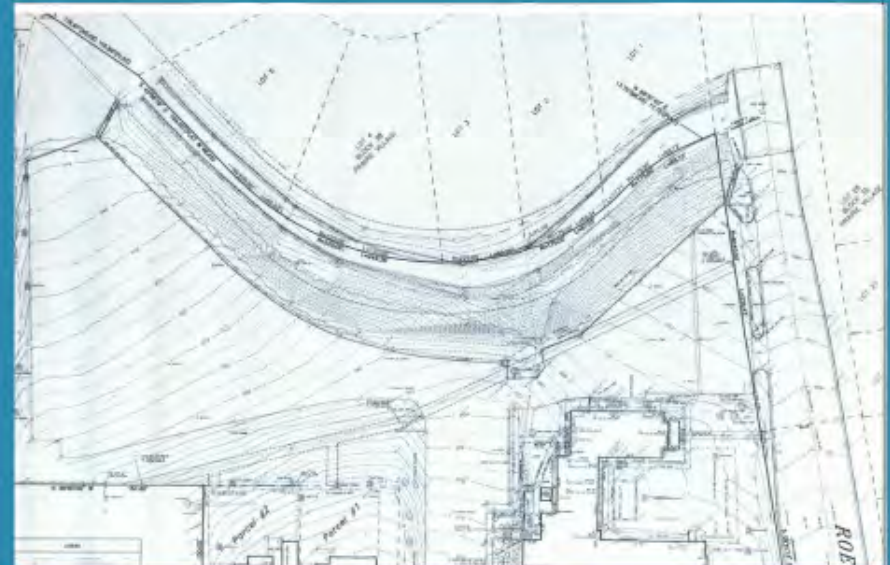
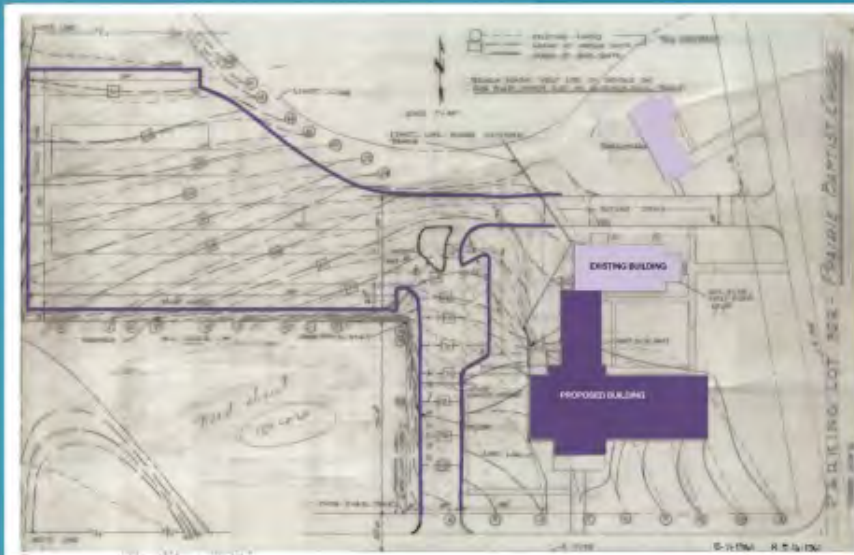

# Projects

1978

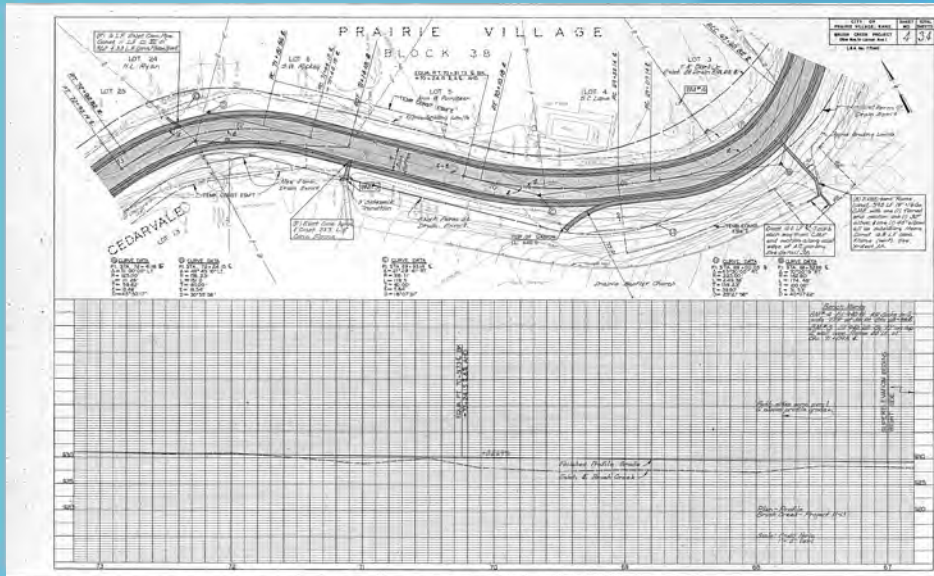

1997

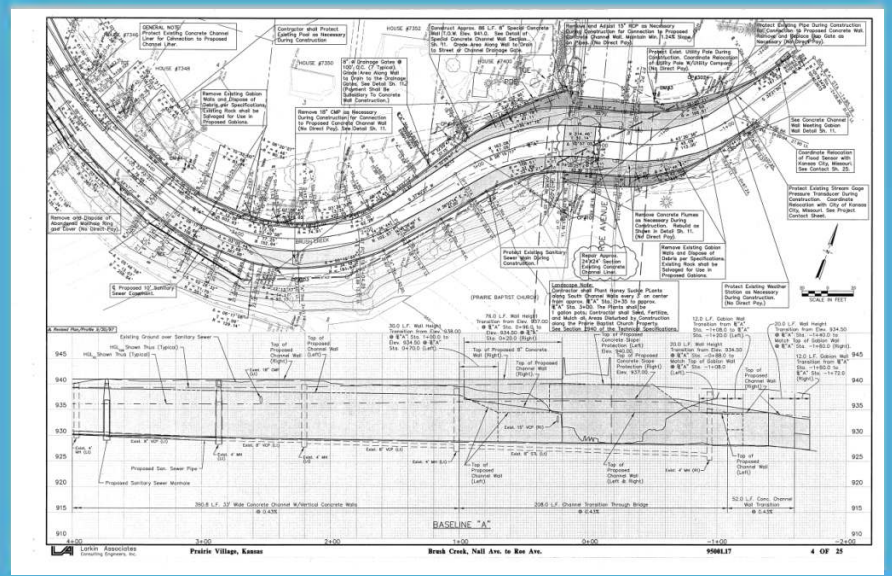

# Brush Creek

---

*75th Street and Roe Avenue*

**HISTORY**

**CHANGE**

**IN  
DETAIL**

**Brush Creek  
Property  
Review**



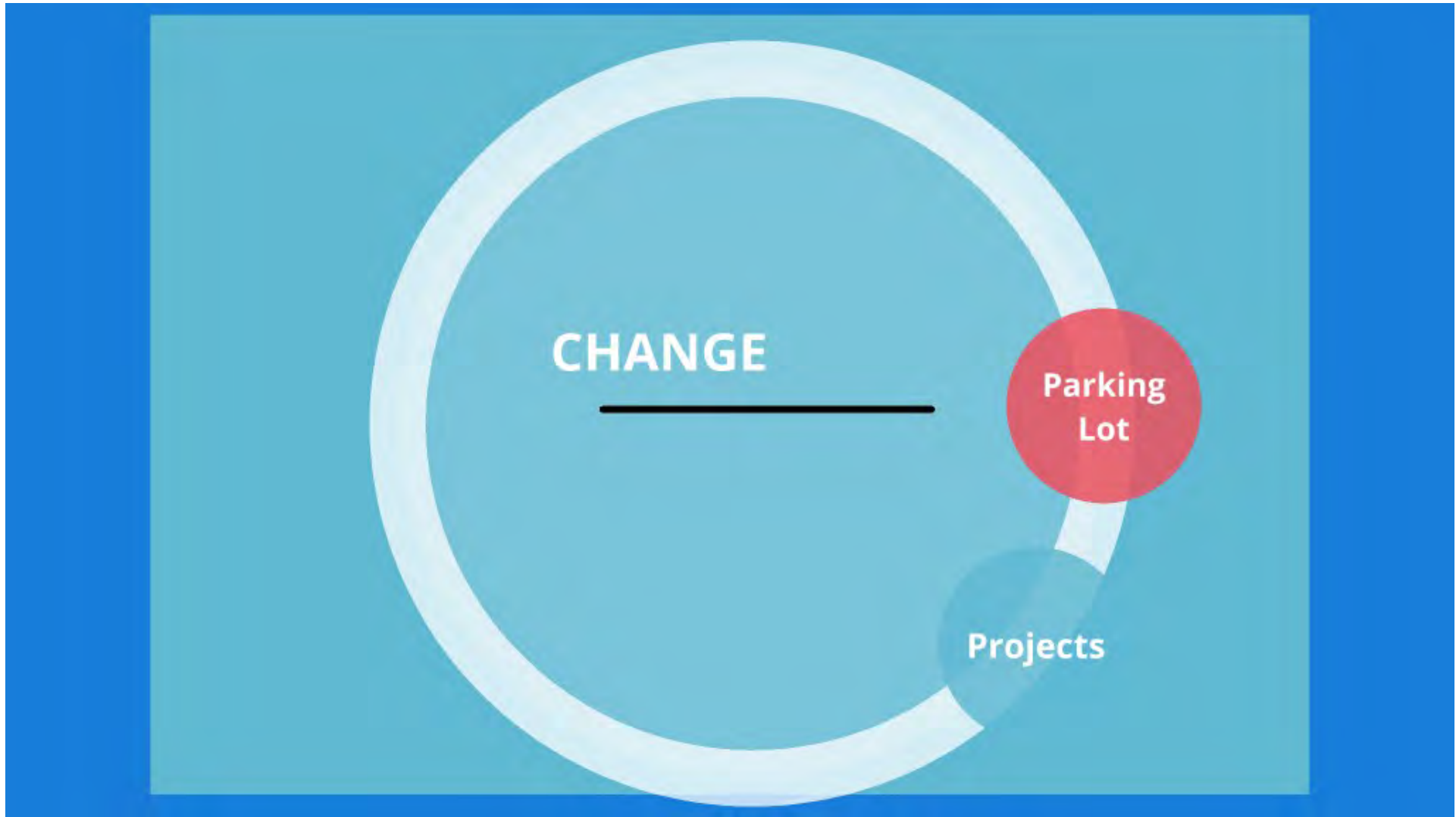

# Parking Lot

Report  
Confirmation

PBC geotechnical report stated that there is an average of 8 feet of fill at edge of parking lot.

Cross-  
Sections

# Report Confirmation

Use surveys from 1961 and 1991

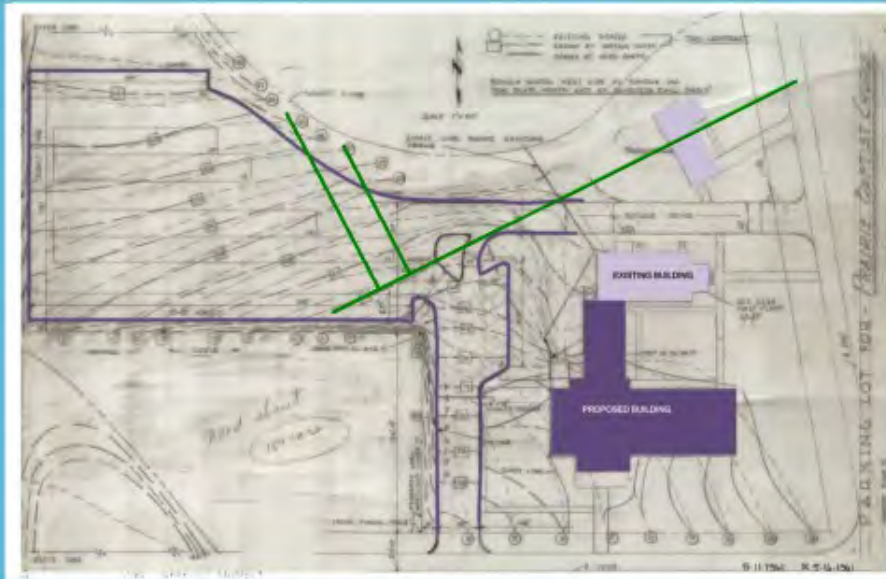

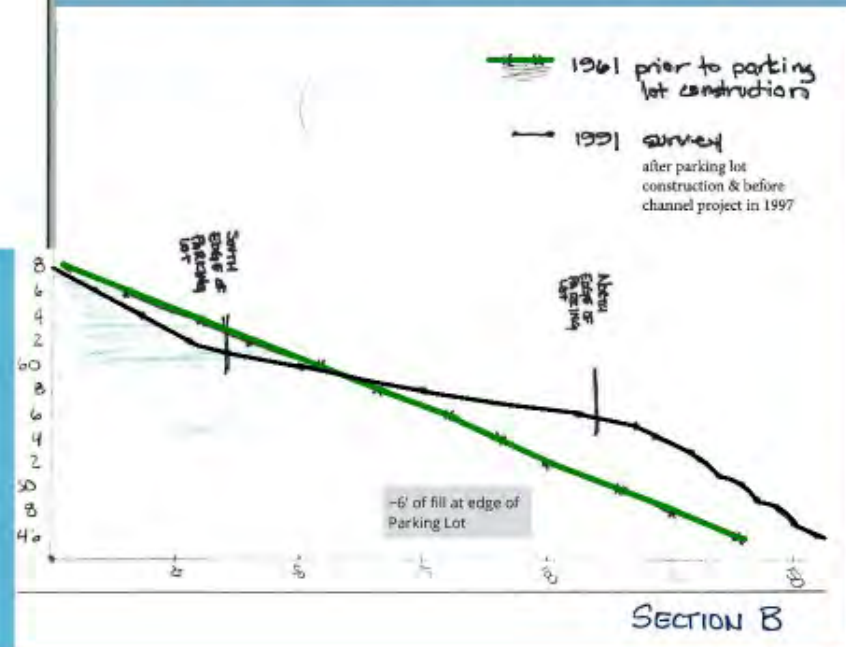
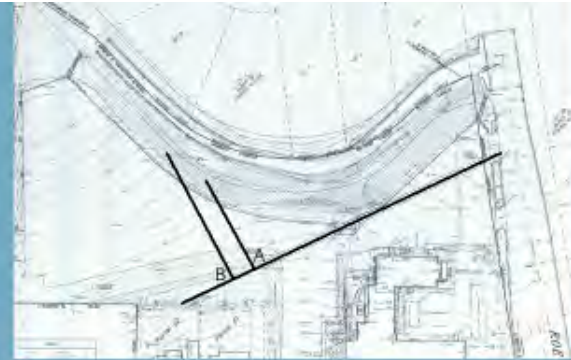
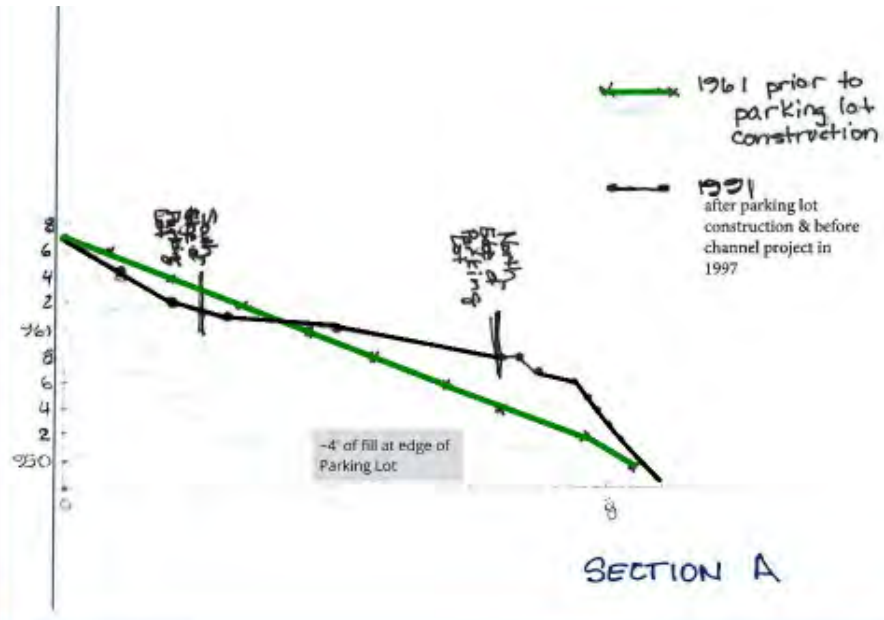

# Cross-Sections

1978

# Projects

1978 and 1997  
Brush Creek Projects

1997

Cross-  
sections

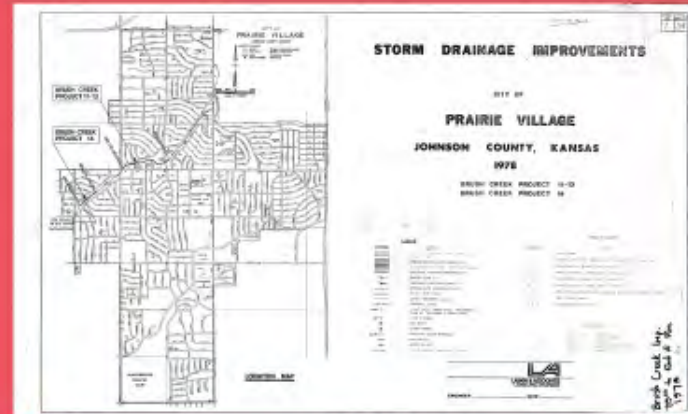

1978 addressed erosion by constructing a concrete floor and added gabion sidewalls.

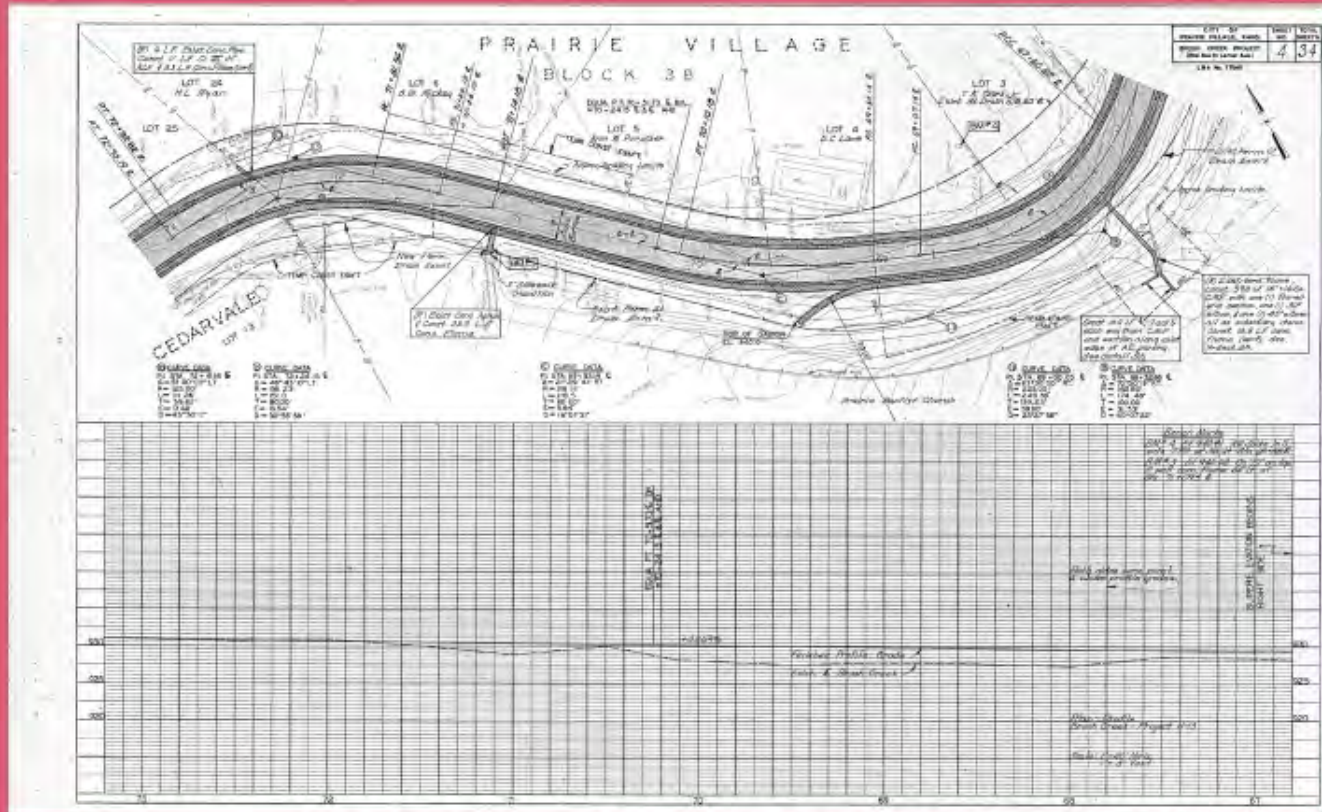

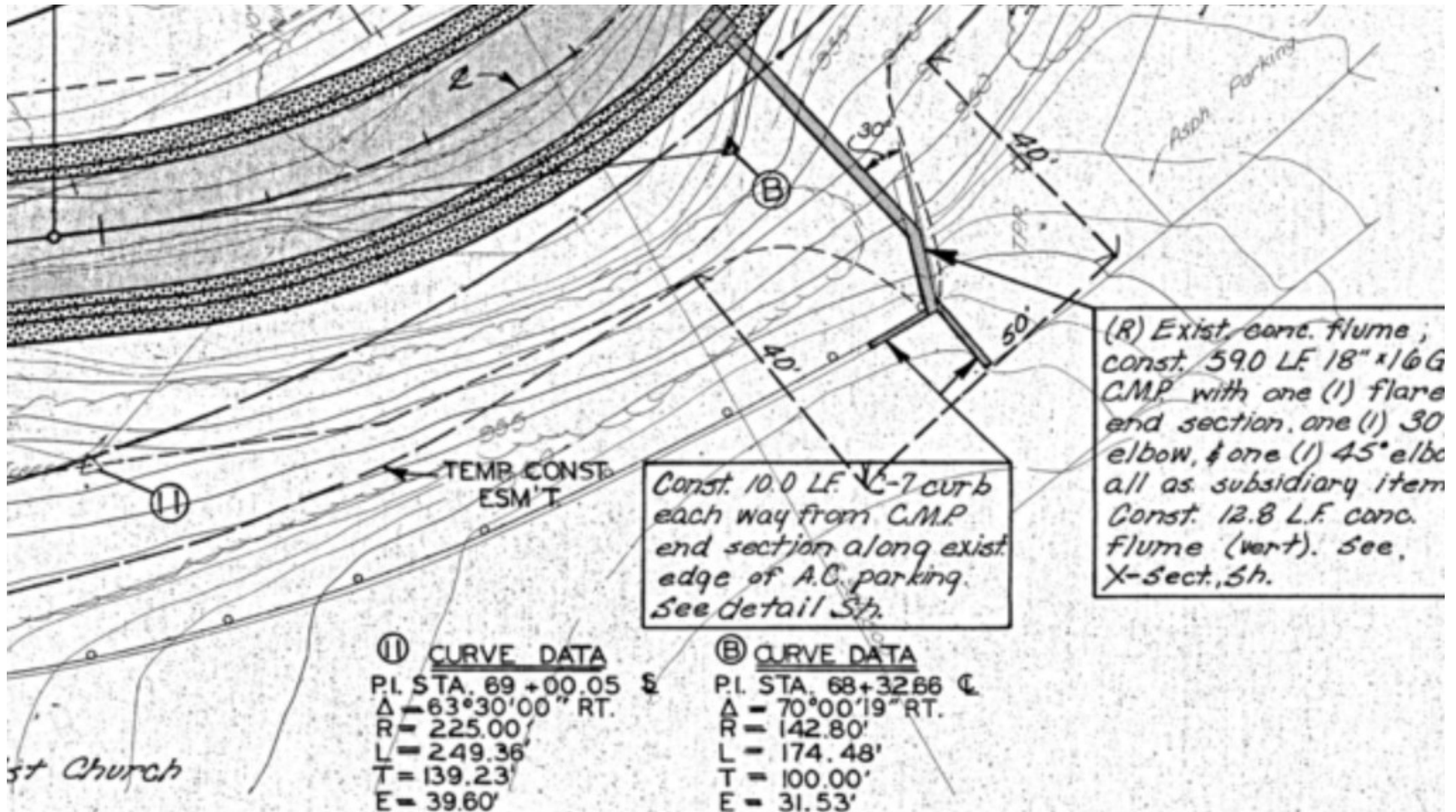

1997

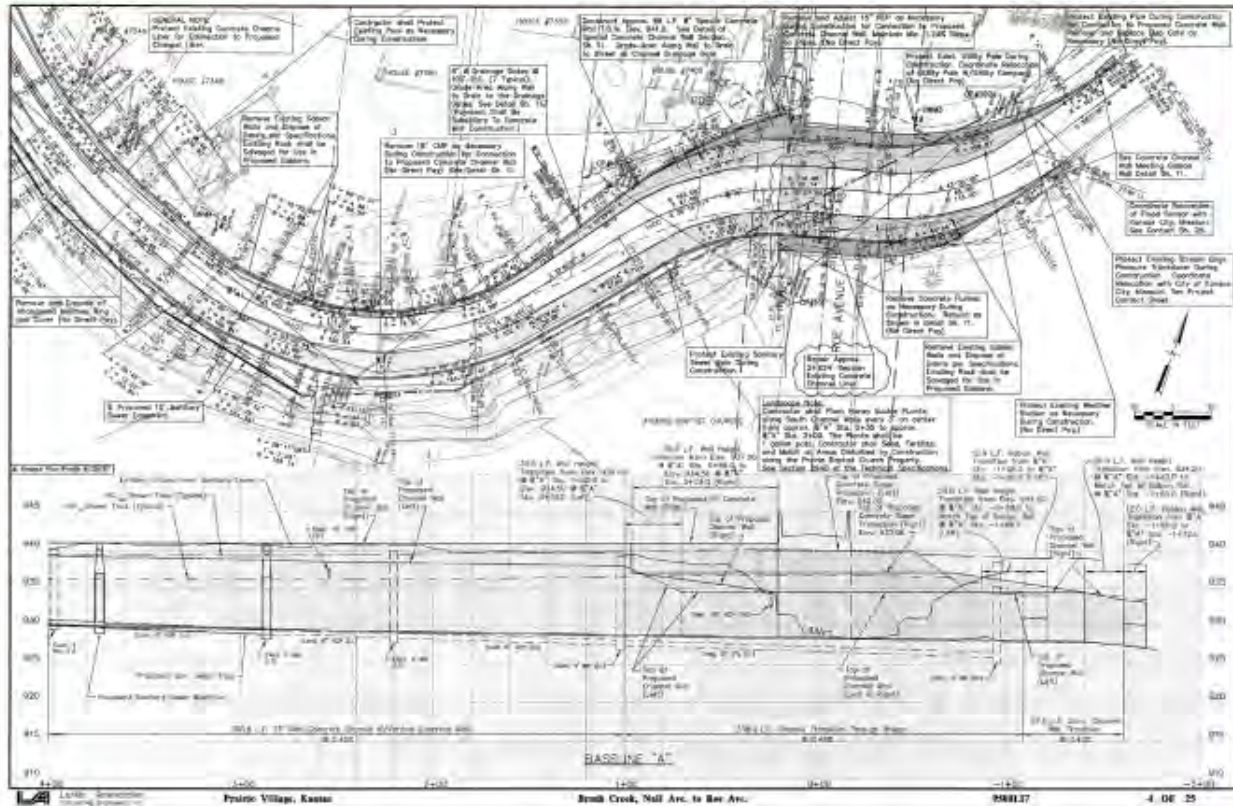



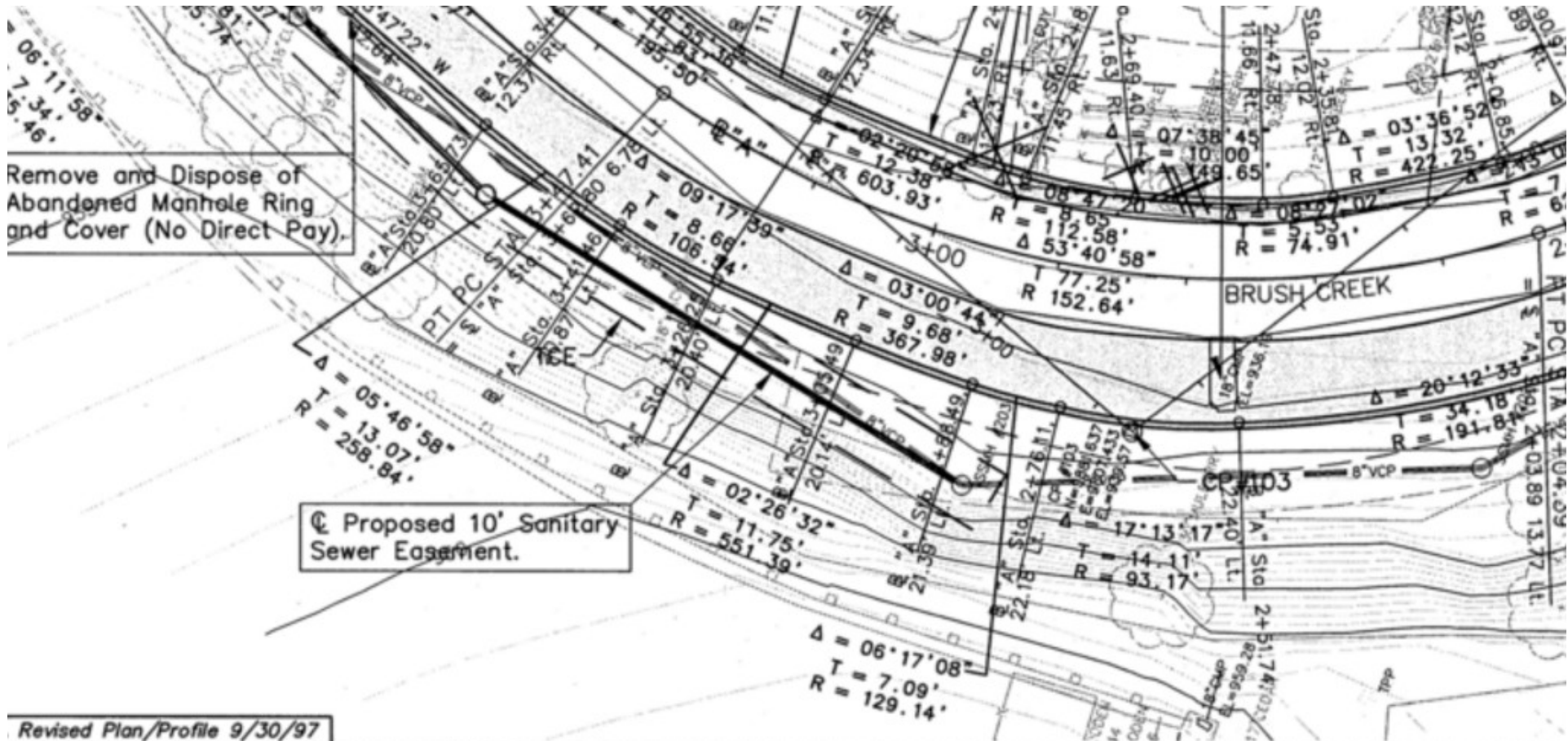

Revised Plan/Profile 9/30/97

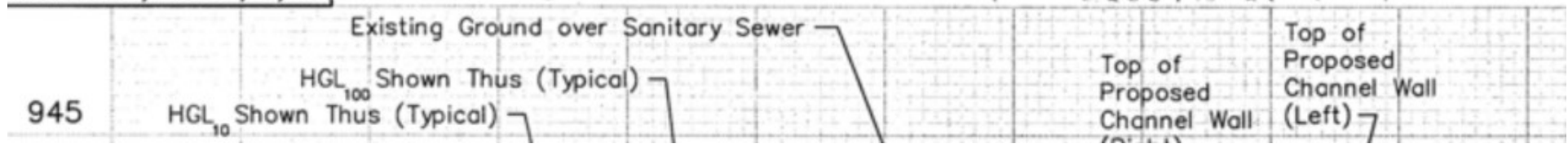

# Cross-sections

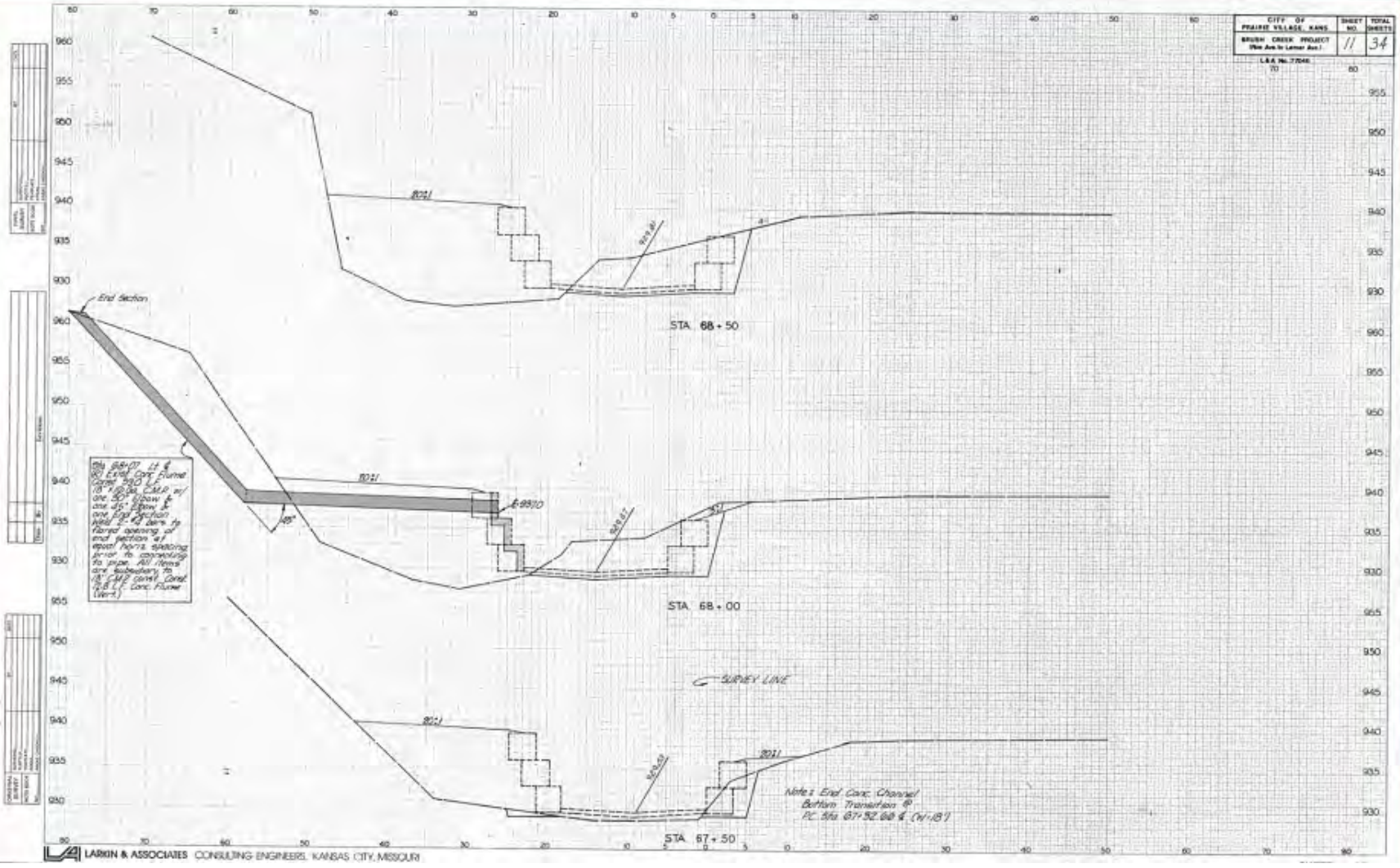

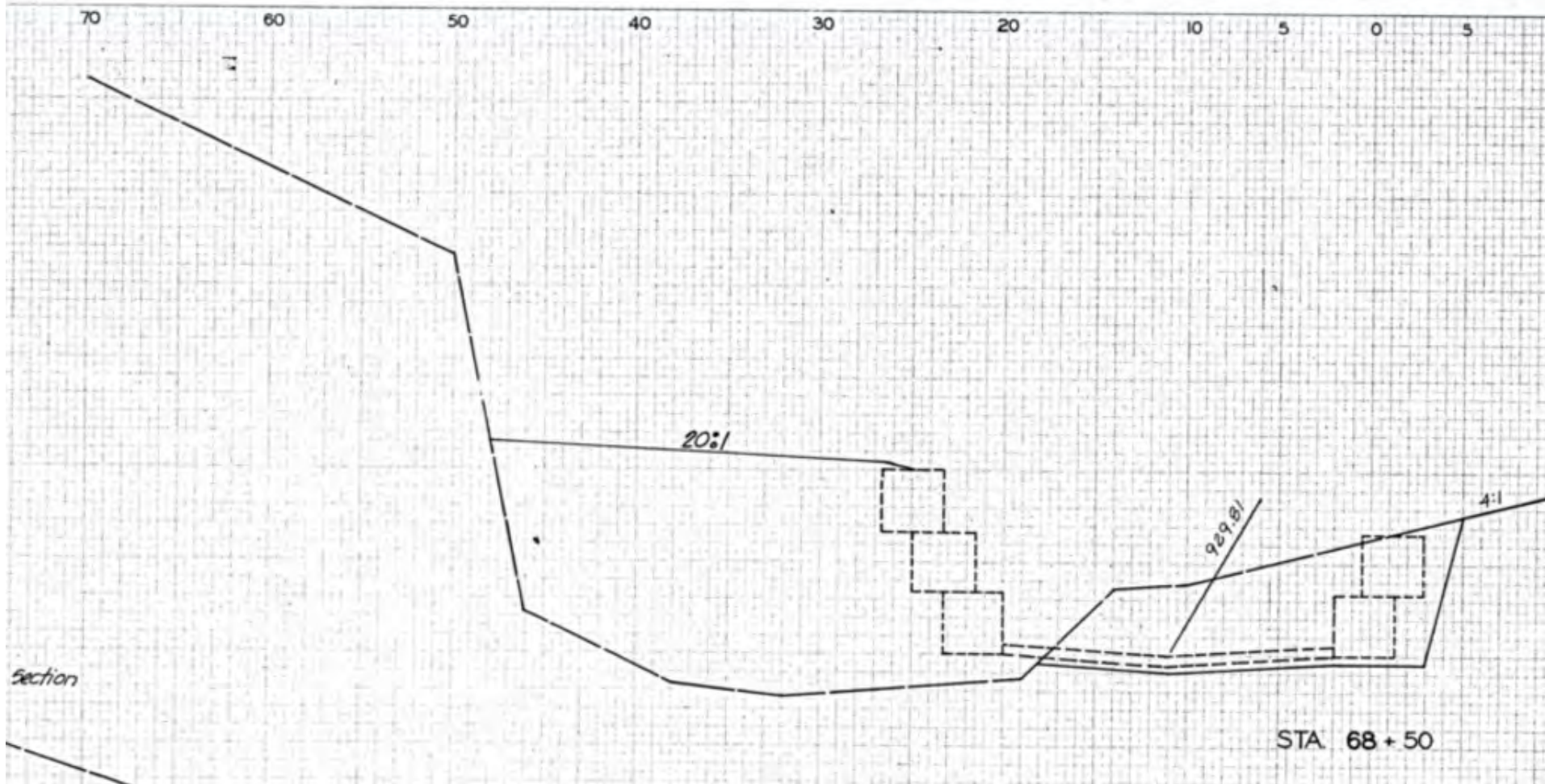

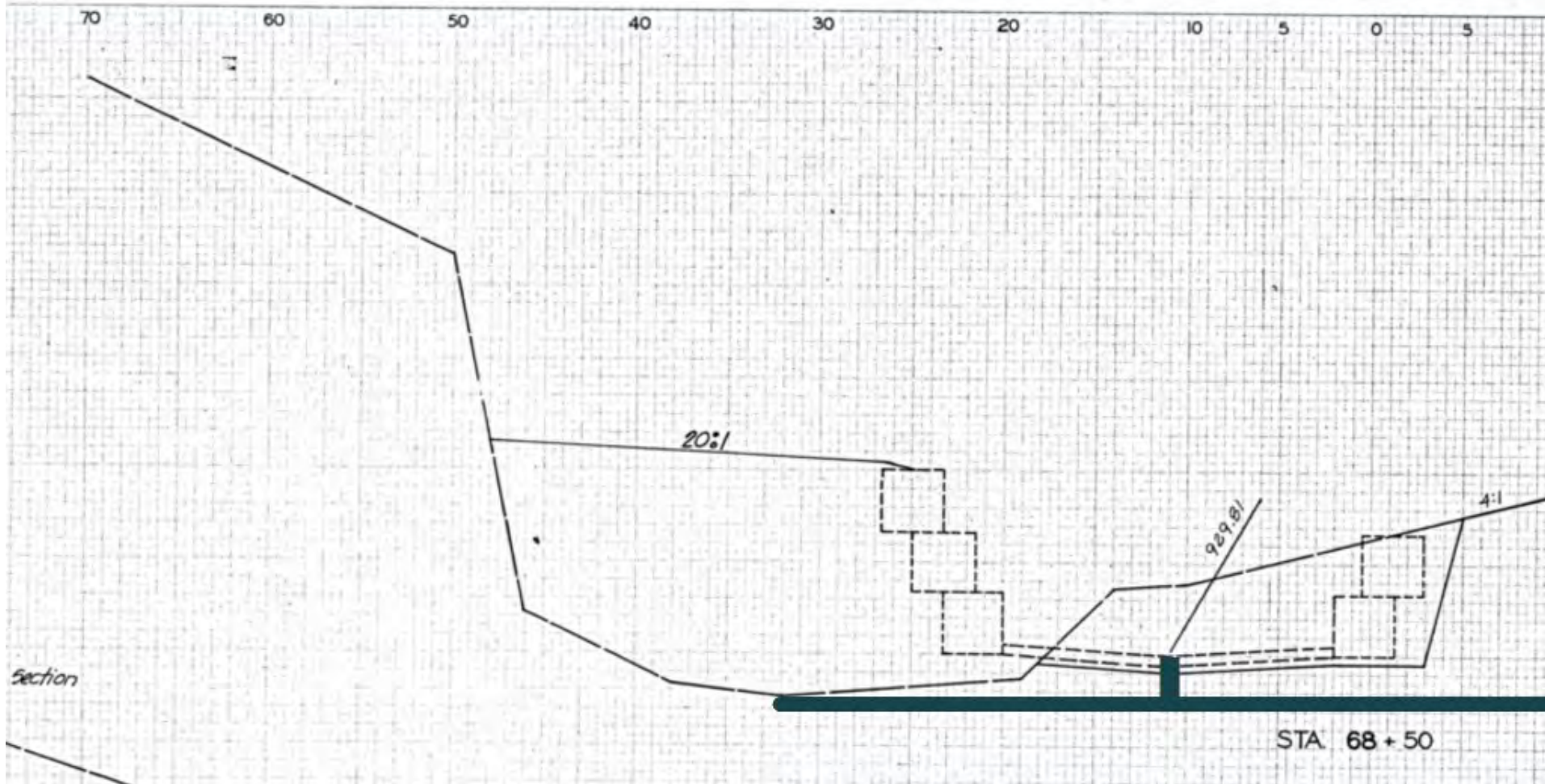

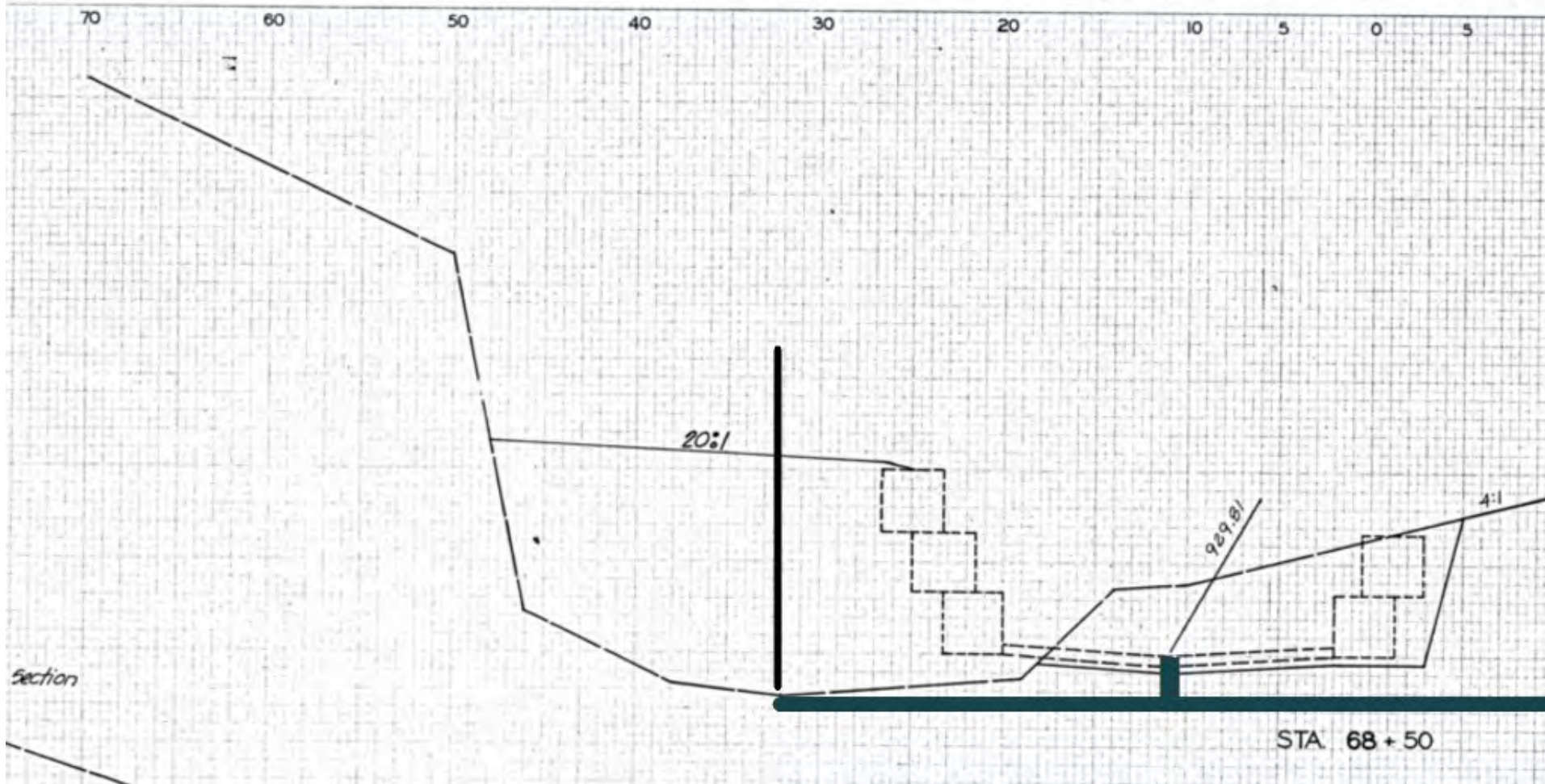

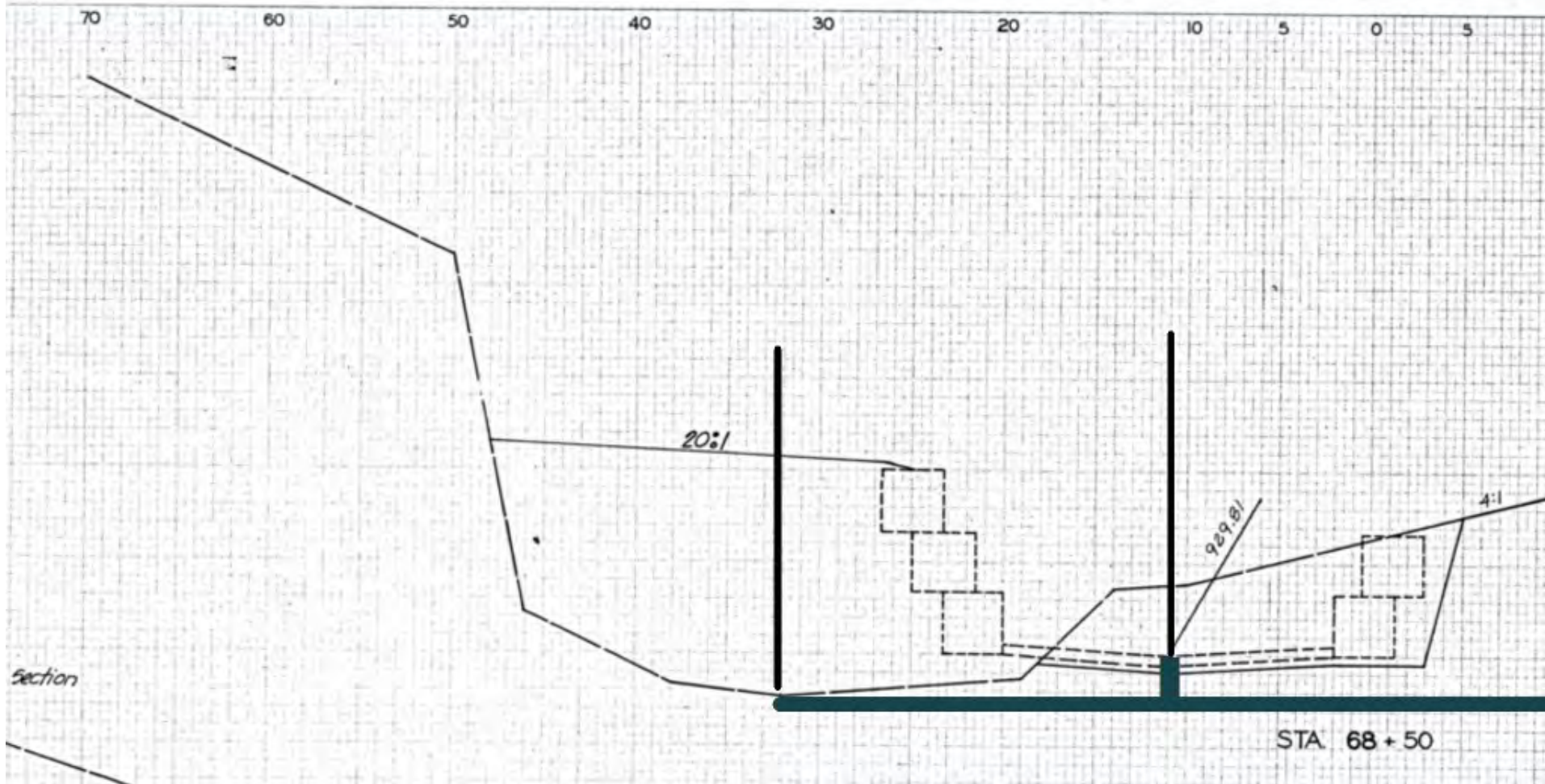

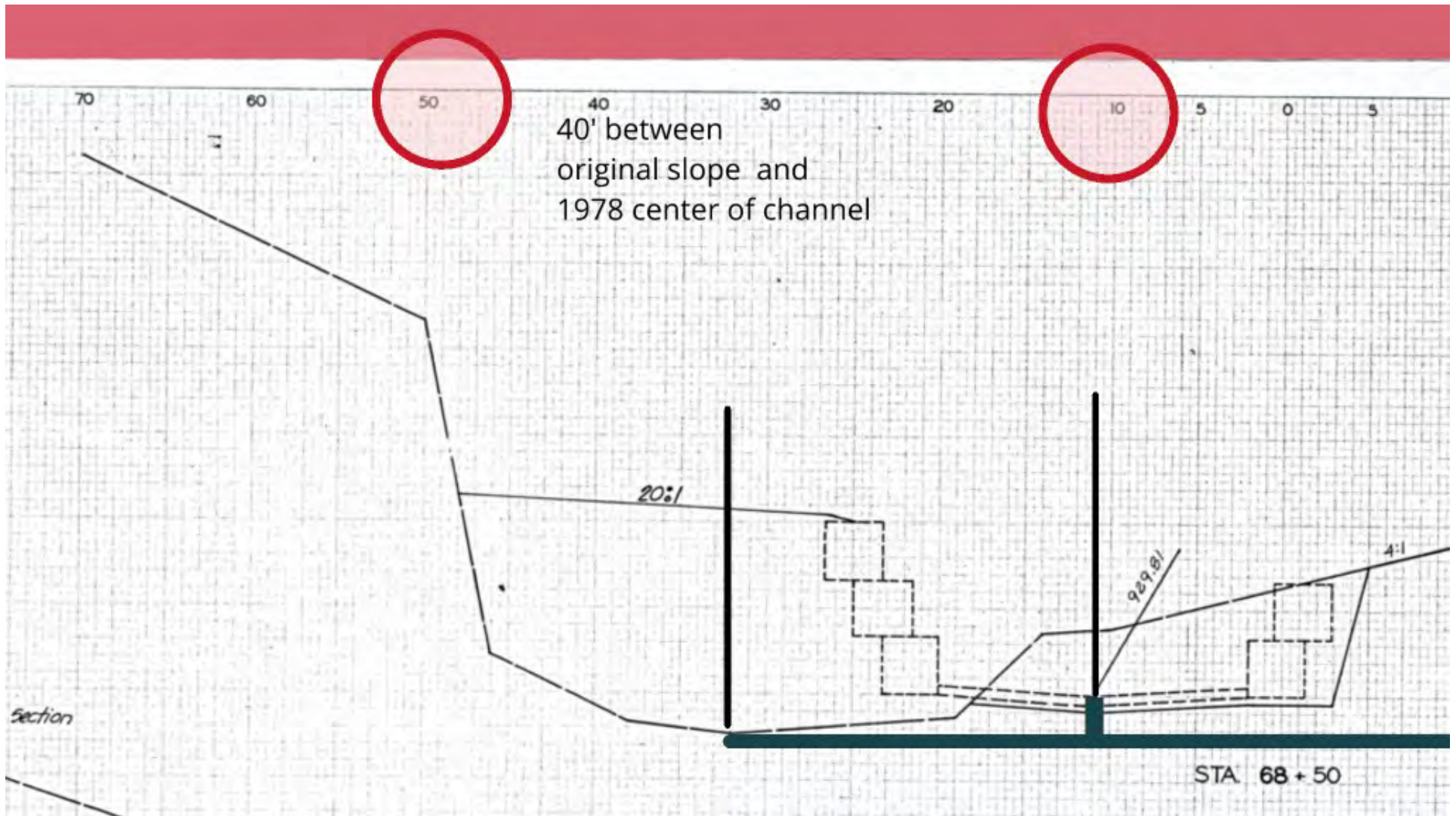



40

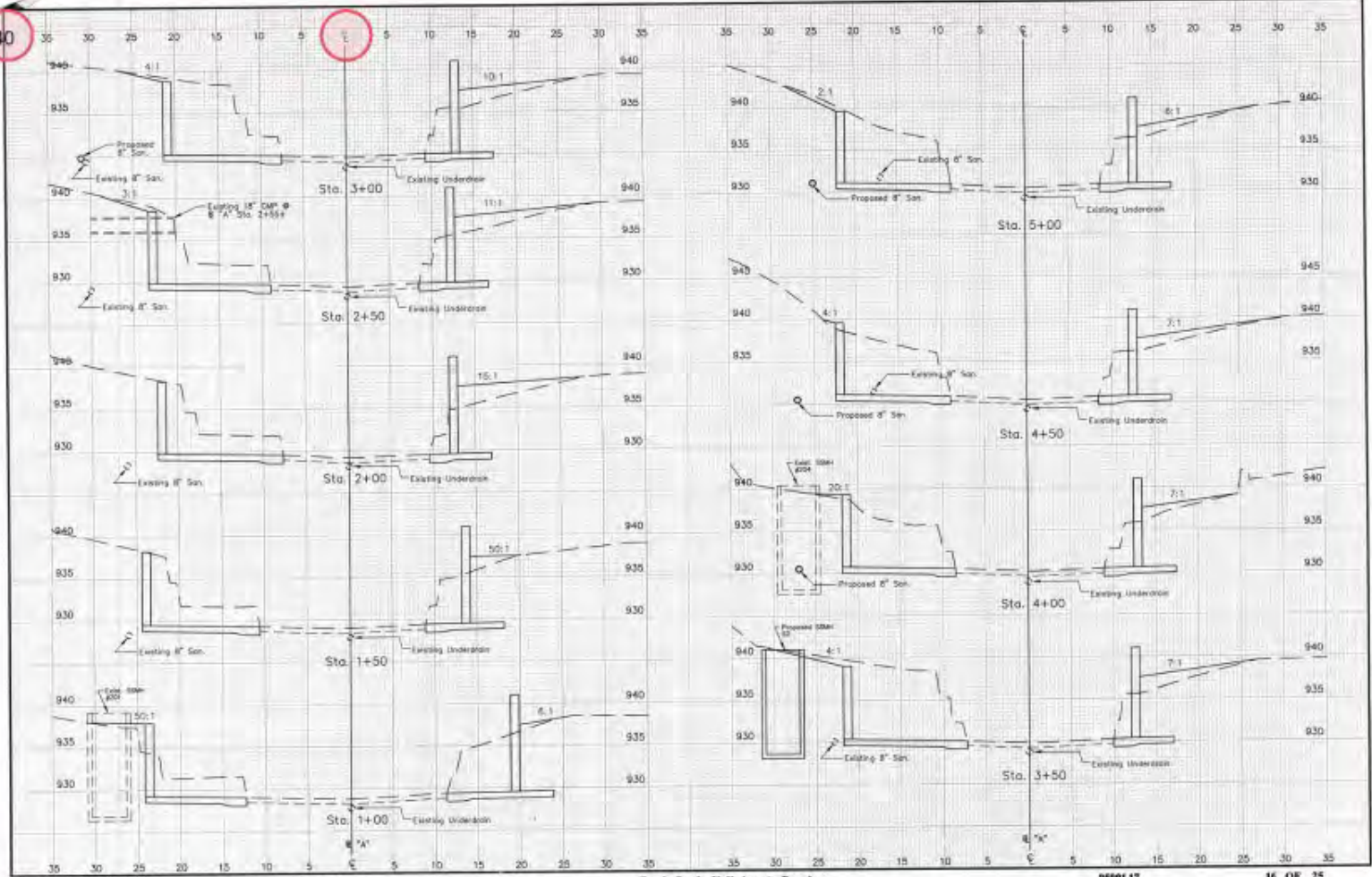

Larkin Associates  
Consulting Engineers, Inc.

Prairie Village, Kansas

Brush Creek, Nail Ave. to Ree Ave.

9500L17

16 OF 25

40

CL

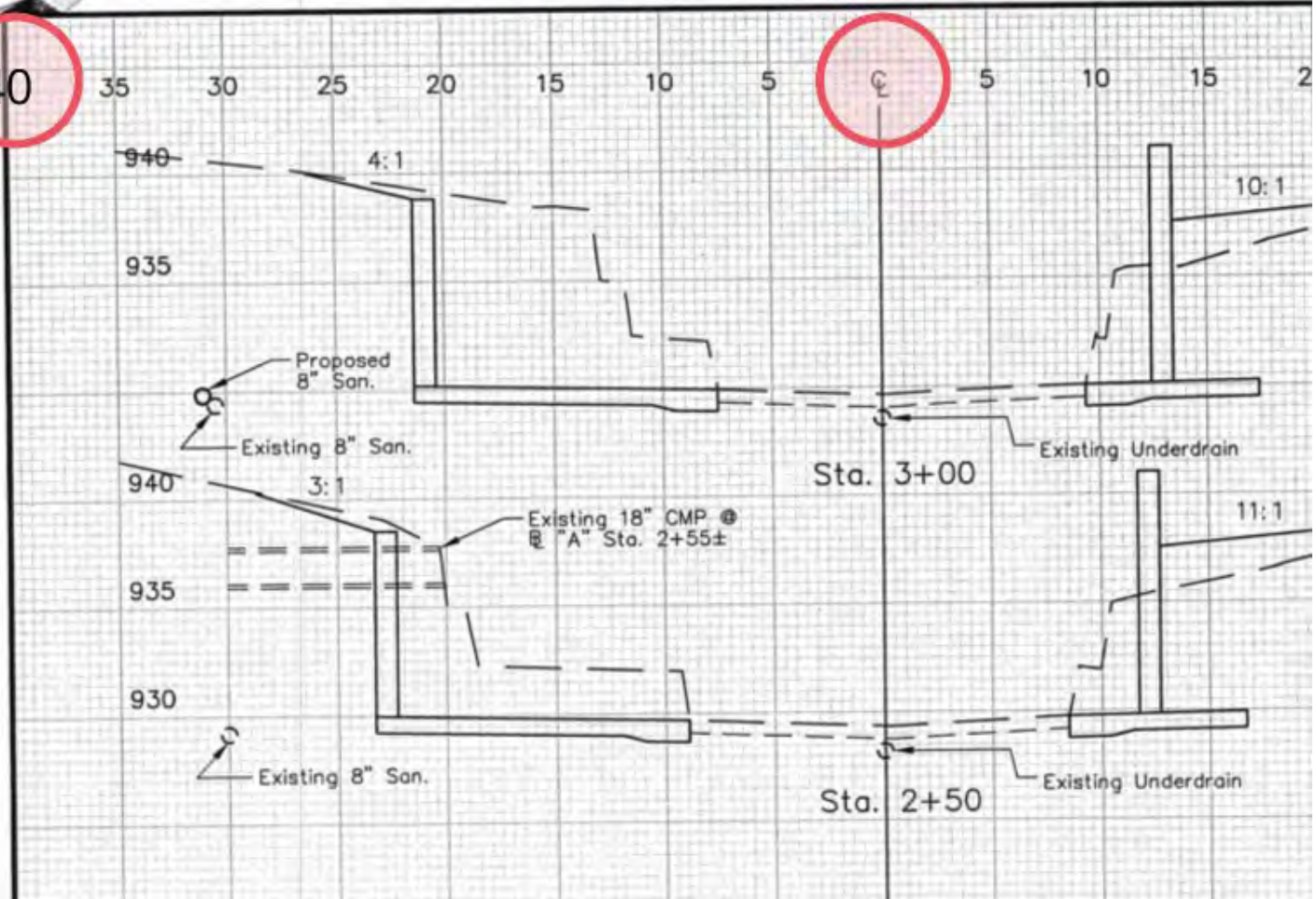

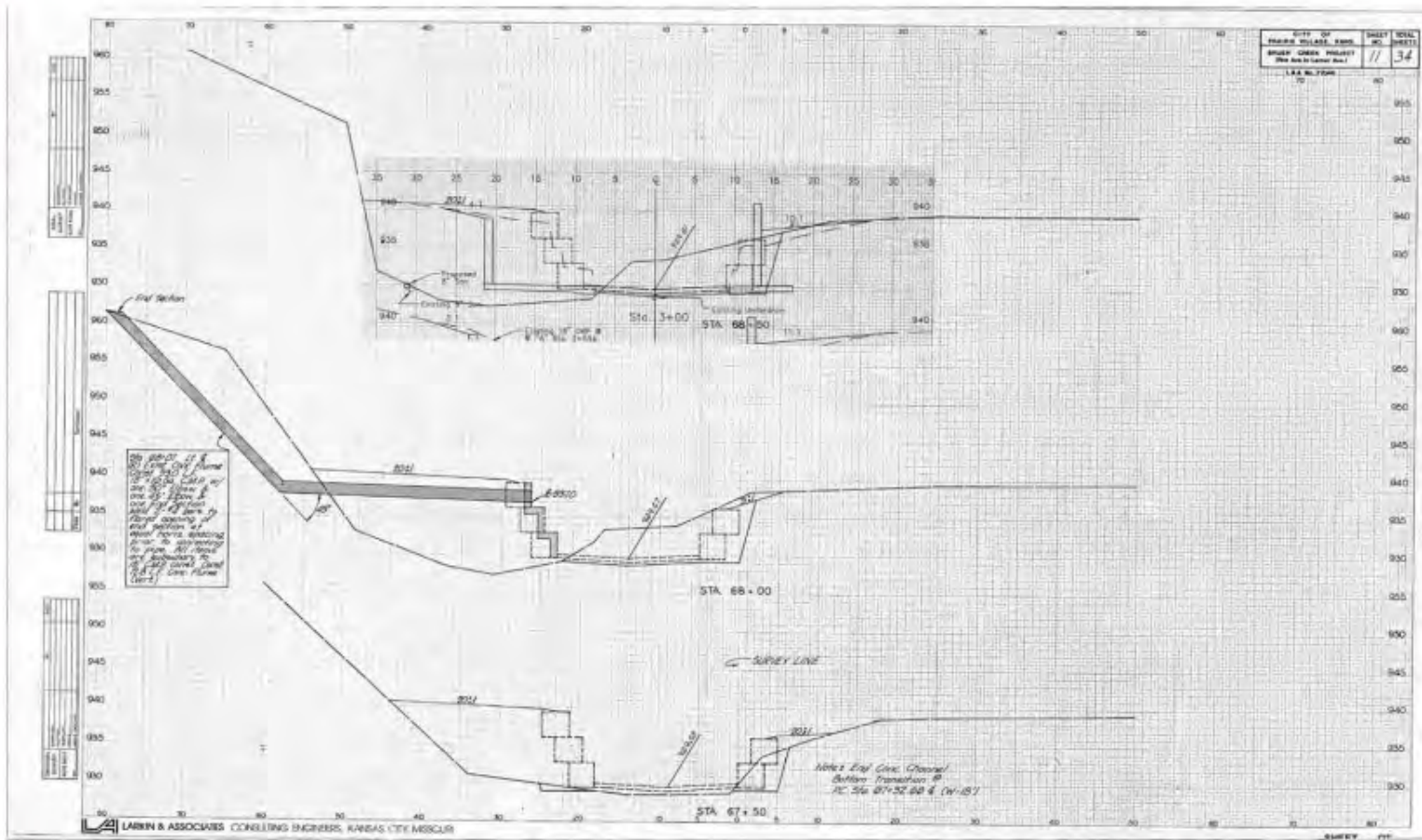

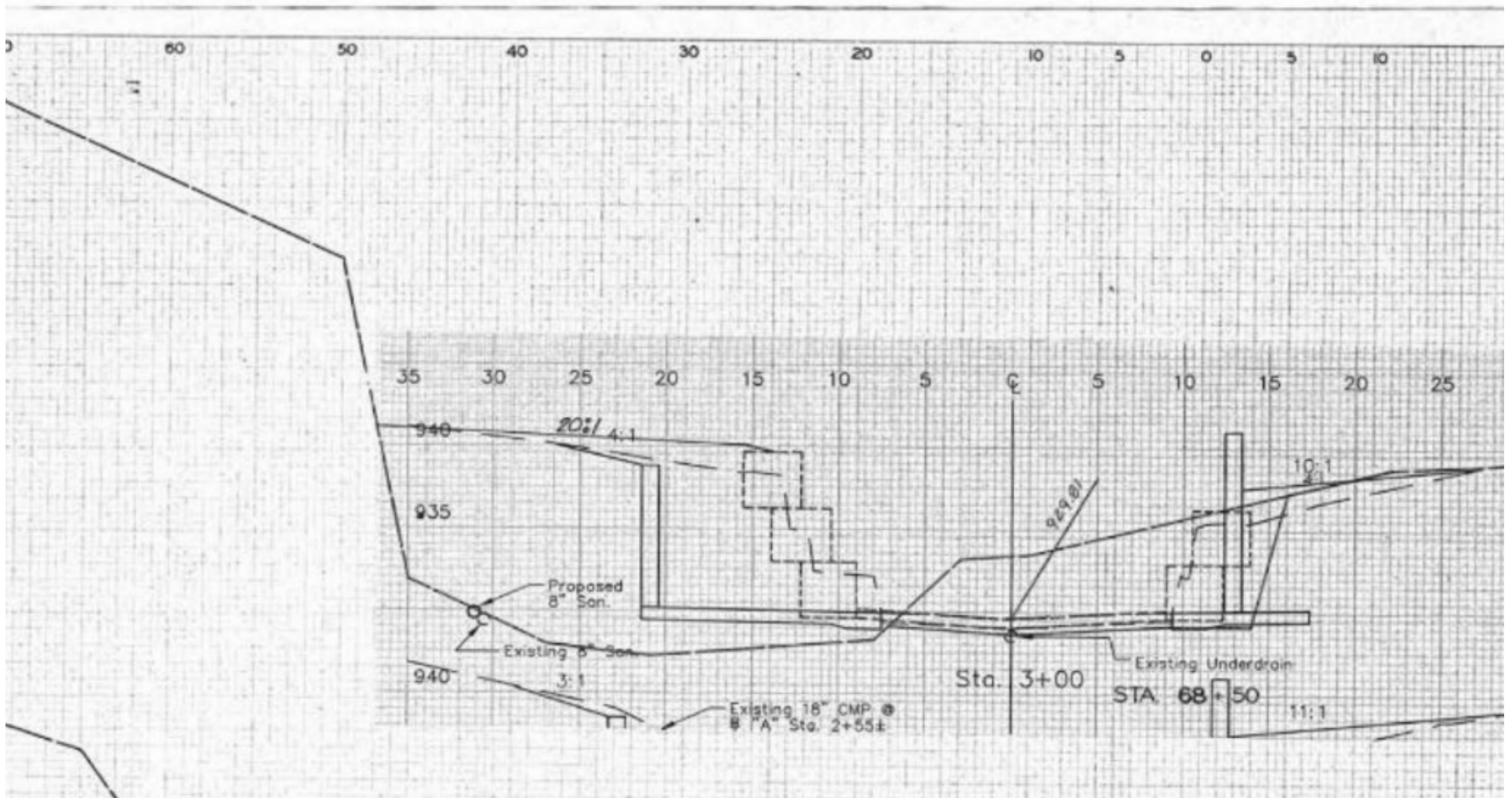

# Brush Creek

---

*75th Street and Roe Avenue*

**HISTORY**

**CHANGE**

**IN  
DETAIL**

**Brush Creek  
Property  
Review**

# HISTORY

Property Owner Maintenance

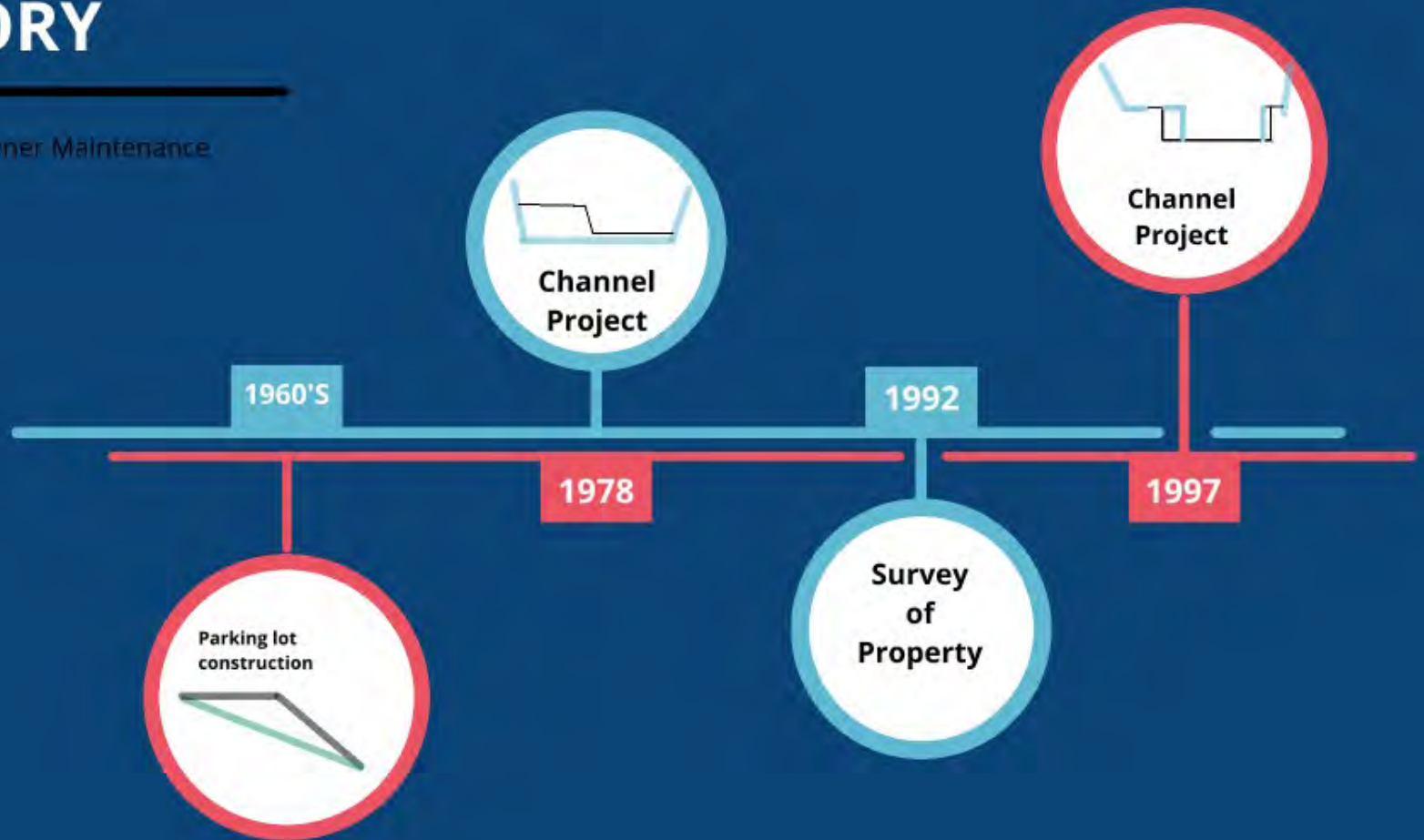

# HISTORY

---

Property Owner Maintenance

# Brush Creek

---

*75th Street and Roe Avenue*

**HISTORY**

**CHANGE**

**IN  
DETAIL**

**Brush Creek  
Property  
Review**