

Renovations and Additions to:
VILLAGE PRESBYTERIAN CHURCH
6641 MISSION ROAD
PRAIRIE VILLAGE, KANSAS

PROJECT #: 12-623
ISSUE DATE: 12/06/2013
DRAWN BY:
CHECKED BY:
REVISIONS:
1. _____
2. _____
3. _____
4. _____
5. _____

SHEET No.
A1.11
FIRST FLOOR PLAN

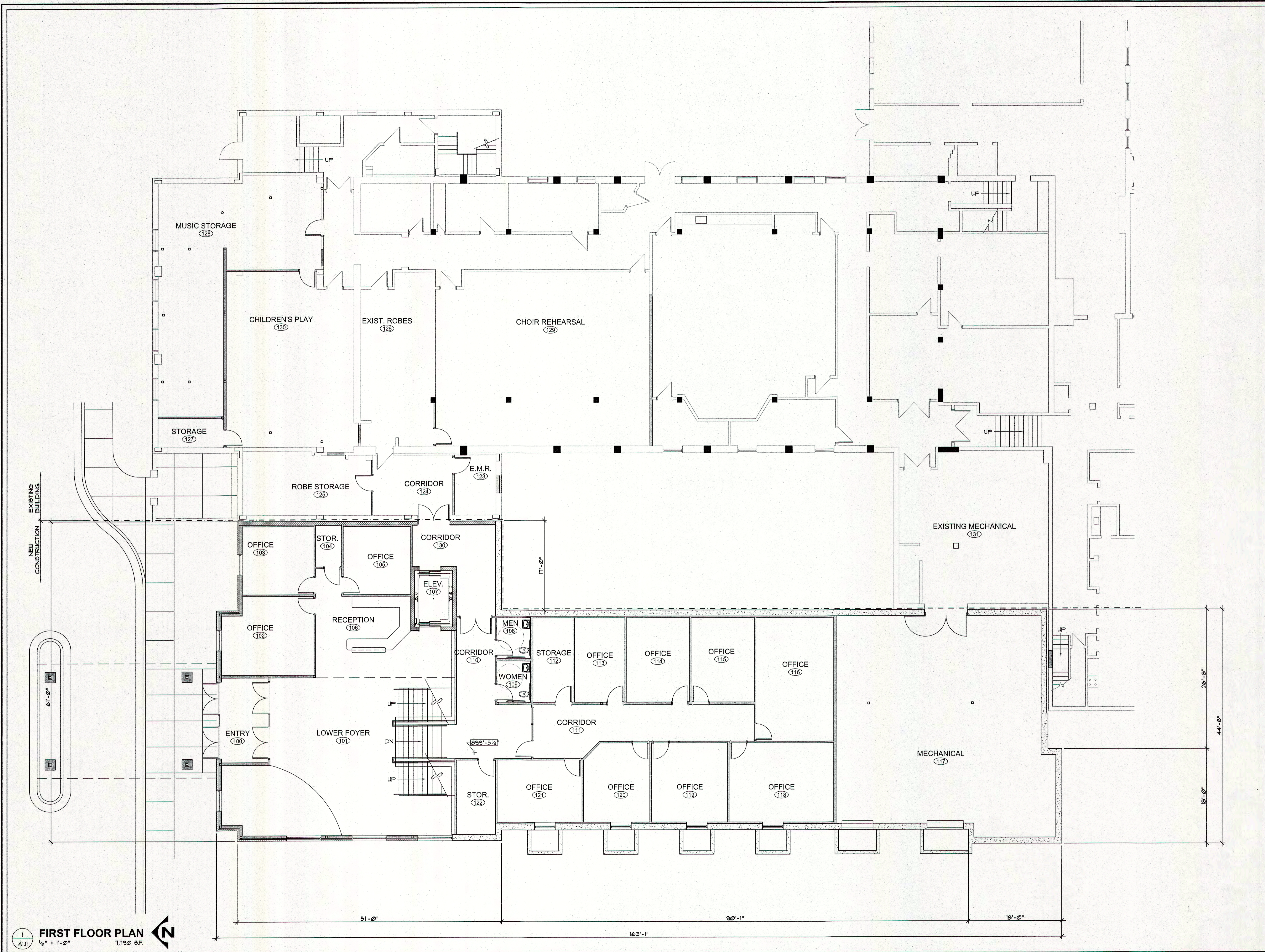

FIRST FLOOR PLAN
1/8" = 1'-0"
1,732 SF

Renovations and Additions to:
VILLAGE PRESBYTERIAN CHURCH
6641 MISSION ROAD
PRAIRIE VILLAGE, KANSAS

PROJECT #: 12-623
ISSUE DATE: 12/03/2013

DRAWN BY:
CHECKED BY:

- REVISIONS:
- 1. _____
 - 2. _____
 - 3. _____
 - 4. _____
 - 5. _____

SHEET No.
A1.12
SECOND FLOOR PLAN

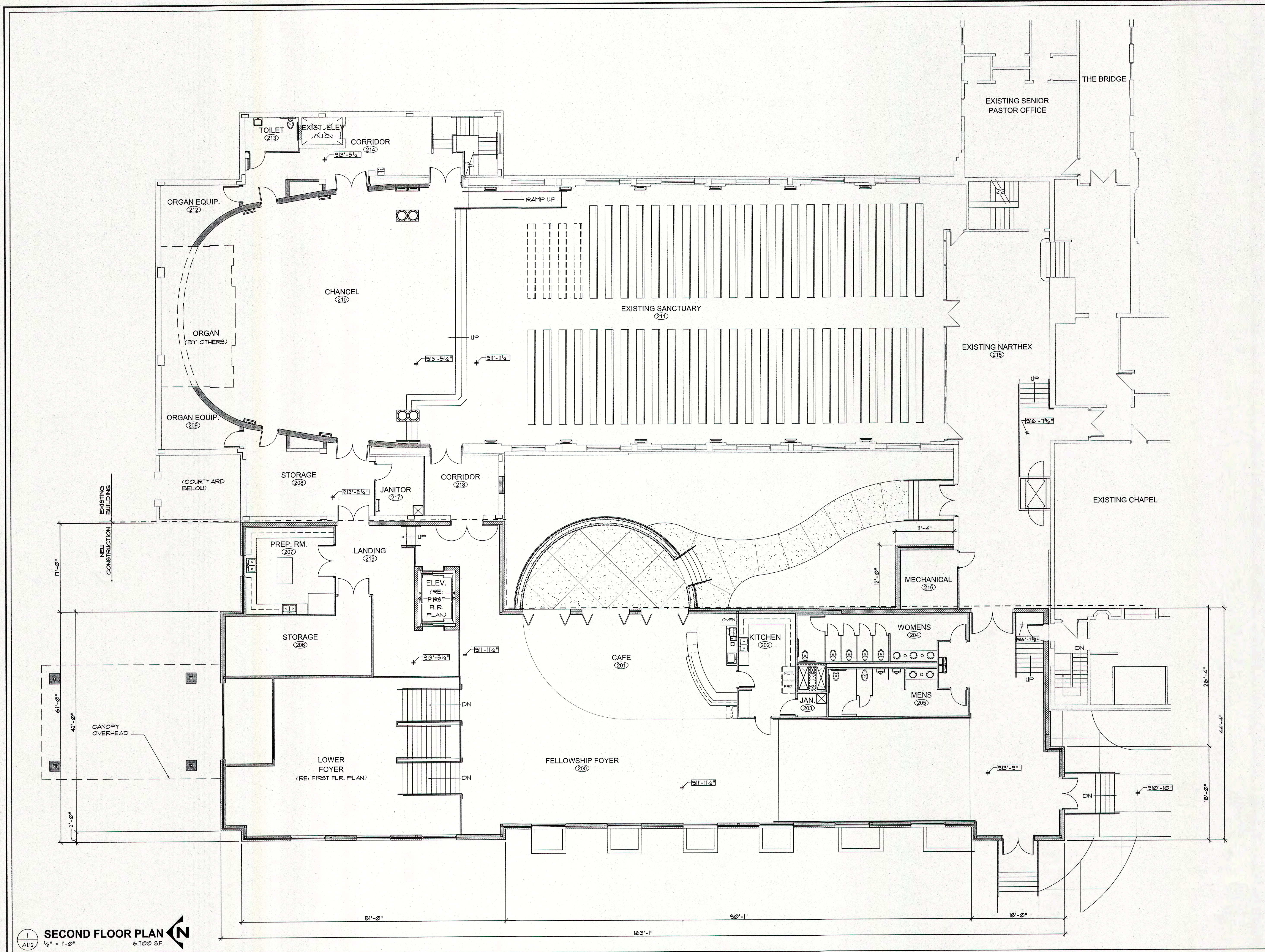

1 SECOND FLOOR PLAN
1/8" = 1'-0"
6,700 SF

**PROGRESS
PRINTS
NOT FOR
CONSTRUCTION**

COPYRIGHT © 2013 - MANTEL TETER ARCHITECTS



829 Walnut Street, Suite 5104 | Kansas City, Missouri 64108
tel: 816.877.2115.6000 | www.mantelteter.com

Renovations and Additions to:
VILLAGE PRESBYTERIAN CHURCH
6641 MISSION ROAD
PRAIRIE VILLAGE, KANSAS

PROJECT #: 12-623
ISSUE DATE: 12/06/2013
DRAWN BY: _____
CHECKED BY: _____
REVISIONS:
1. _____
2. _____
3. _____
4. _____
5. _____

SHEET No.
A1.13
THIRD FLOOR PLAN

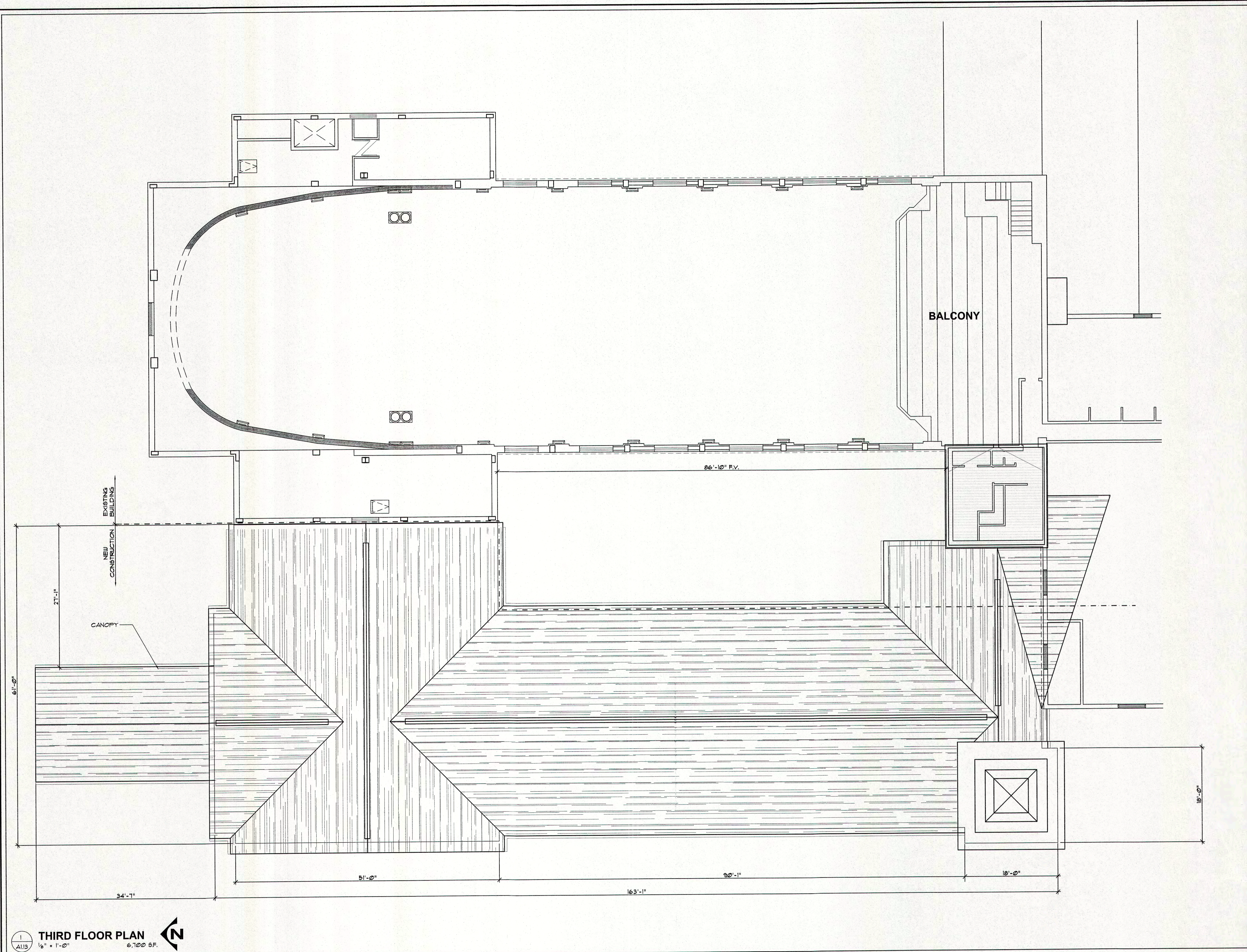

THIRD FLOOR PLAN
1/8" = 1'-0"
6,700 SF.